

# \$1,399,000 - 1260 Mapleridge Crescent

## Listing ID: 30580881

**\$1,399,000**

5 Bedrooms, 4 Bathrooms, 3128 square feet  
Single Family

1260 Mapleridge Crescent, Oakville,  
Ontario, L6M2H1

This custom built Dina home is located in one of Glen Abbey's most desirable neighbourhoods. Backing onto the Glen Abbey Trail, with access to picturesque ravines. Over 3100 square feet plus a fully finished basement with additional bedroom. This absolutely stunning home has been exquisitely renovated top to bottom. Spectacular gourmet kitchen with granite and marble. Separate dining room, family room w/ wood burning fireplace, 4 renovated baths including two ensuites. Hardwood, crown moulding, pot lights, upgraded light fixtures, Berber carpeting. Magazine worthy design throughout. Shows to perfection. Close to schools, both primary and secondary, and within walking distance to Glen Abbey's Recreation Centre and Public Library. A fantastic home to raise a family or simply enjoy the privacy and serenity, while not relinquishing proximity to retail, educational and other features available in the Town of Oakville.

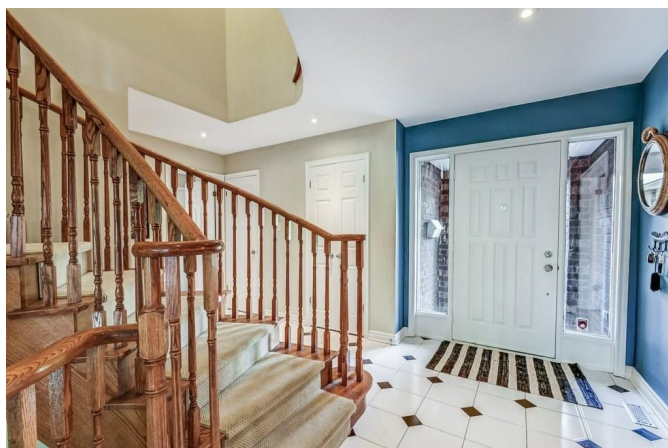

MLS®, REALTOR®, and the associated logos are trademarks of The Canadian Real Estate Association  
Data Provided by: Oakville, Milton & District Real Estate Board  
Last Modified: 24/06/2017 11:07:24 PM  
Listing Office:RE/MAX Aboutowne Realty Corp., Brokerage